

CONSTRUCTION OUTLINE SPECIFICATION

- 1 Cut and fill area of boat store to create level area.
- 2 Pervious layer as floor slab. [No concrete]
- 3 Piles or pads for structural columns.
- 4 Stone filled gabion walls to 2.5m as enclosure.
- 5 Steel roof supports.
- 6 Structural interlocking t+g deck.
- 7 Waterproof membrane below meadow grass 'green roof finish'
- 8 Slatted timber cladding to frame above 2.5m to roof level.
[no insulation or waterproof membrane]
- 9 Photovoltaic array to roof with North light.
- 10 Structural t+g 'pod' enclosures between columns
- 11 Slatted timber clad sliding doors and windows to pod walls.
- 12 Timber deck access for platforms.

South sun to solar array



Tree bank and cut screens building

north light

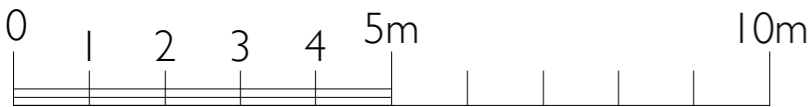
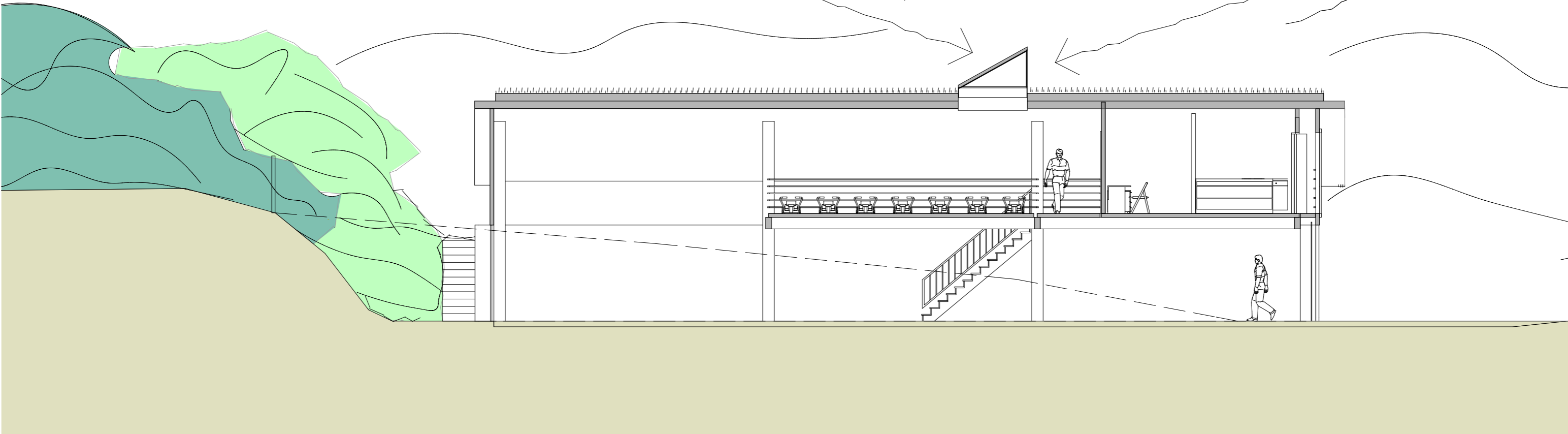

mick waite © Copyright 2013

MICK WAITE ARCHITECT : LOFT@2A CHURCH LANE, WALLINGFORD OX10 ODX : tel...07879 415336 : mick@mwaite.co.uk
 GORING GAP BOAT CLUB : NEW BOAT STORE : LONG SECTION : SCALE 1:100 @A3 [july 2013]
 GGBC P9